

Marsch der Priester

W.A. Mozart
arr. G.J. Verhage

♩ = 96

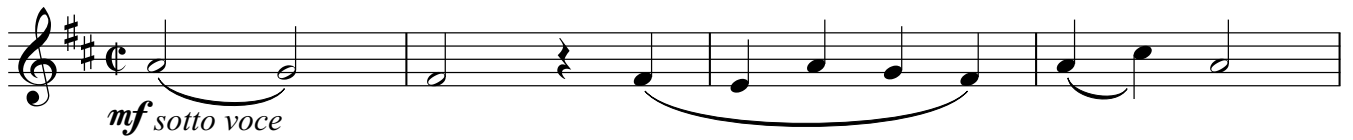

Der Dreimalige Akkord

Alto Clarinet in Eb
O, Isis und Osiris

35 $\text{♩} = 80$
p

43

53
mp

61
pp

69

78
mp

84
rit.
